

OPEN VOICINGS.

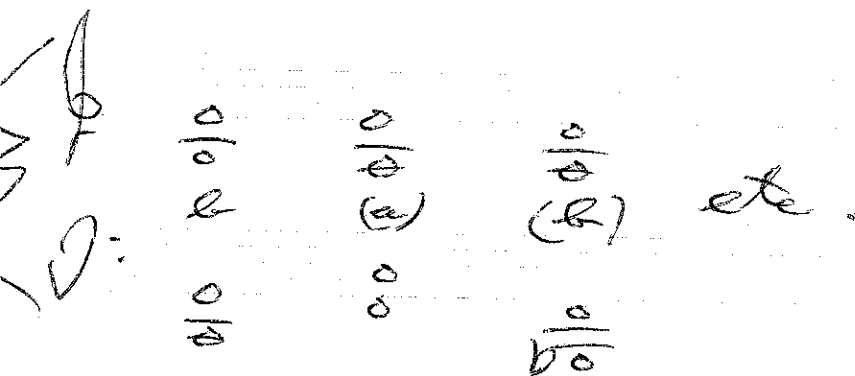

PRACTISE IN TEMPO ROUND CYCLE

→

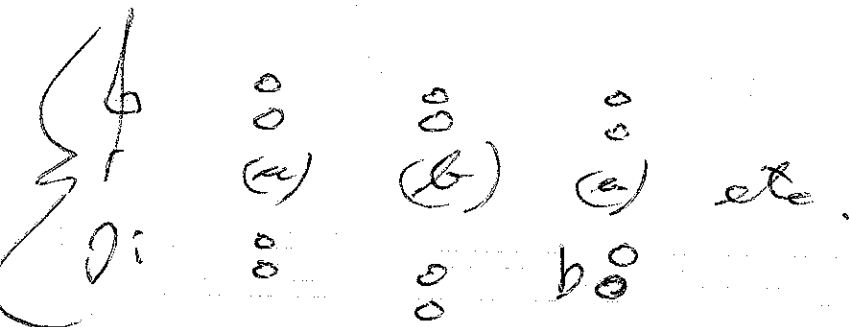
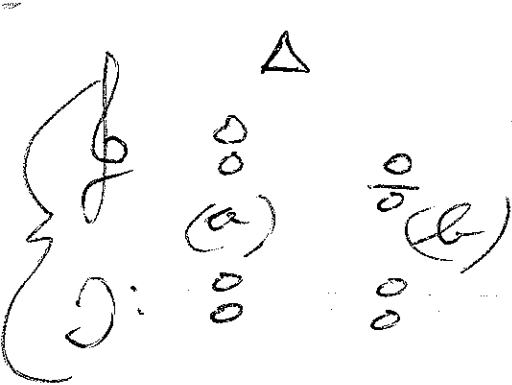
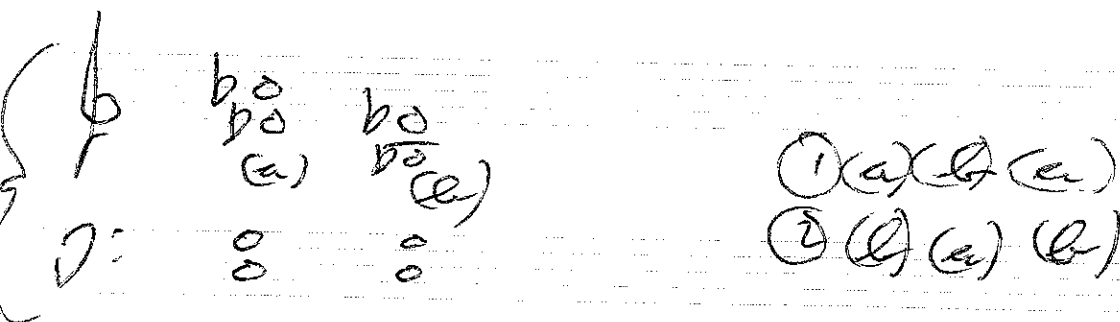

WALKING BASS LINES

MELODIC PATTERNS

① 1 5 [5 1]

② 1 3 5 7 [1 7 5 3]

③ 1 2 3 5

④ 1 (8ve) 7 6 5

⑤ 1 2 $\flat 3$ $\sharp 3$ [$\rightarrow 4$]

⑥ APPROACH NOTE GOING TO FROM S/T ABOVE

⑦ " " " " " " S/T BELOW

BASS RHYTHM PATTERNS

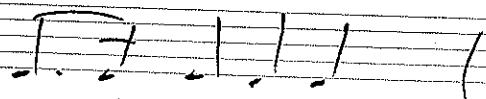
① 

② 

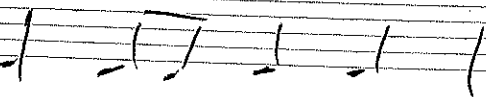
③ 

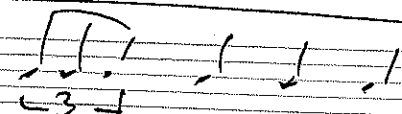
④ 

⑤ 

⑥ 

Sounds
8va lower

F7

C7

↗ # ↘ b

II V I IN MAJOR KEYS

-7 7 Δ

IF C D-7 G7 CΔ

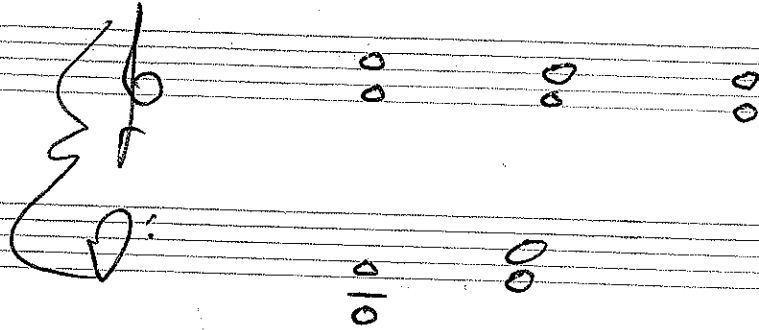

1 D-7 | G7 | CΔ |

1 C-7 | F7 | B^bΔ |

1 B^b-7 | E^b7 | A^bΔ |

1 A^b-7 | D^b7 | G^bΔ |

1 F#-7 | B7 | EΔ |

1 E-7 | A7 | DΔ |

1 E^b-7 | A^b7 | D^bΔ |

1 C#-7 | F#7 | BΔ |

COMPING

WED 25

RHYTHM PATTERNS.

ON / OFF BEAT

LONG / SHORT.

BEFORE / AFTER

- ① ○
 - ② $\gamma \downarrow d.$ | $\gamma \gamma \downarrow d$ ^{3 7}
 - ③ $\gamma \downarrow \underline{\quad} -$ |
 - ④ $\downarrow \downarrow d.. \downarrow$
 - ⑤ $\downarrow \downarrow - \underline{\quad} \gamma \downarrow$ |
-
- ⑥ $\downarrow. \downarrow -$ |

SWING

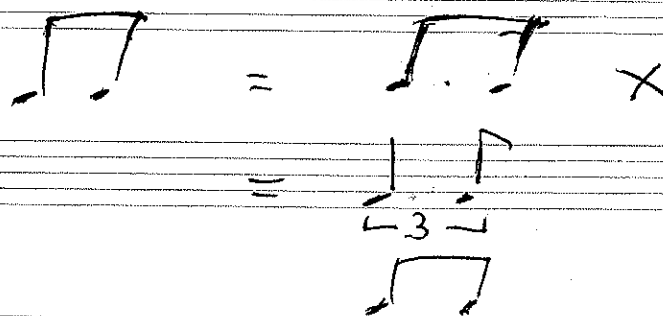

THINGS TO DO

- ① TRANSCRIBE BLUES IN F
- ② IN KEY OF C, WRITE OR AS SOLO USING C E B

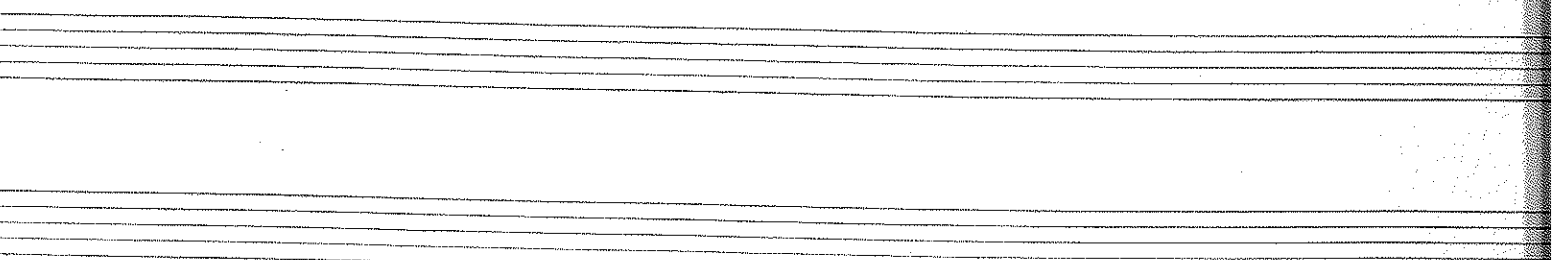
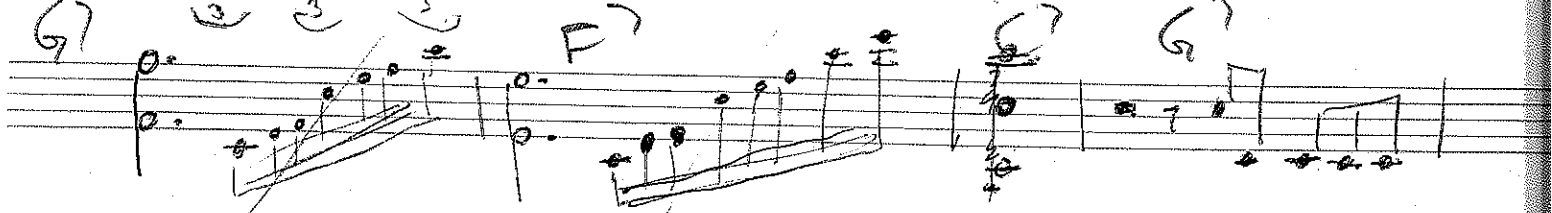
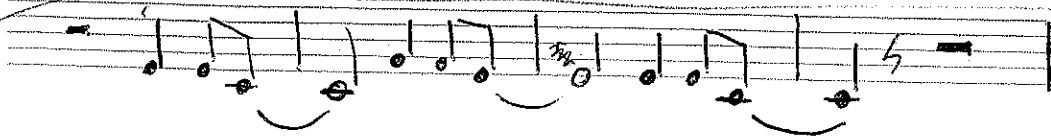
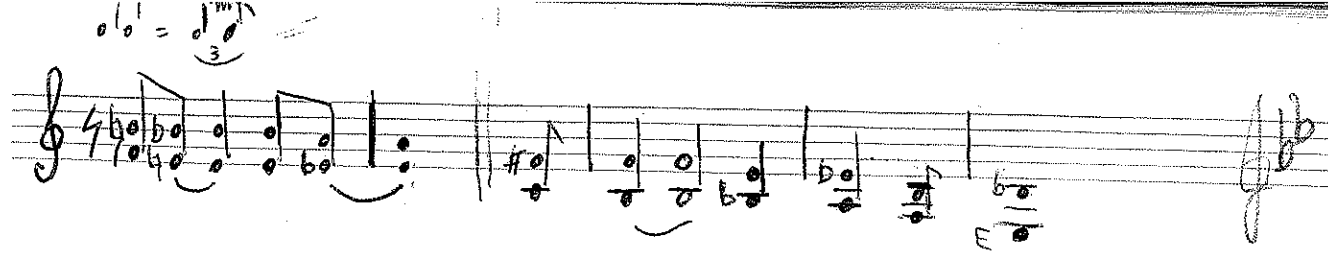

FOR BLUES
LISTEN TO

JIMMY SMITH ORGAN / PIANO

JIMMY McGRIFFE "

BROTHER JACK McPUFF "

Piano

BOBBY TIMMONS } COMPANY
JUNIOR MANCE } BODGER
QUINTET

RAMSEY LEWIS

LES McCANN (?)

D-7 G7 / E-7 A7 /
 D7 D^b7 ① C7 F7 B^b7 A7
 ② CΔ G-7 C7 /
 FΔ A-7 D7 /
 D-7 G7 E-7 A7 D-7 G7 /
 E-7 A7 / D7 D^b7
 C [F7 | B^b7 A7] ||

SATIN Doll

Cmaj^{b9} ^{b5} Cmin⁹ Bm Am Gmaj^{b9} F[#]-7 E-7 DA DA^{b5} 9

D^bΔ^{b6} 9

middle 8

E7 E^b7 E7 E^b7

OPENING

Cmaj^{b9}

Cmin⁹

Bm

Am

G^b

Gm

F[#]-

E-7

DA

Dm7

D^bΔ^{b6} 9

CA7

C-7

Bm

Am

GA7

GA7

Dm

change to
D^bΔ^{b6} 9

^{b5} Δ^{b6} F[#] 9

G^b E F

G^b E F

C maj

write out in 6/4. (4/4 for mid 8)

GUIDE TONES

OFTEN (NOT ALWAYS) 7th OR 3rd

7 → 3

3 → 7

CONSIDER G T'S

AND WRITE SOLO (S. POLL)

CLOSED VOICINGS

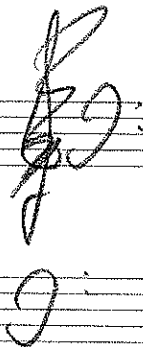
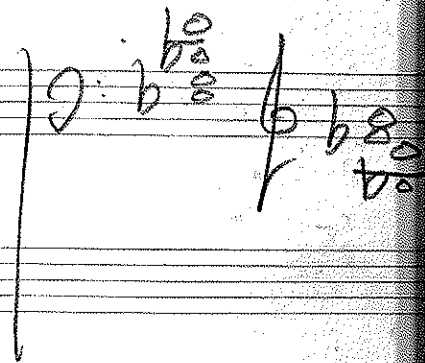
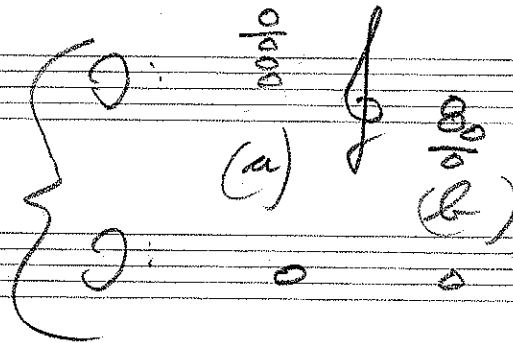
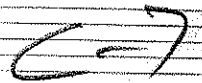
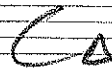
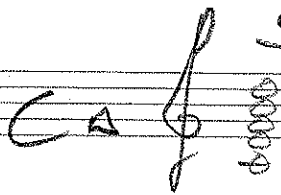

7

(a)

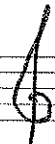

(b)

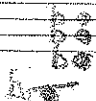

COMP WITH BASS LINE
THRU ABOVE CHORD SEQUENCE

I GOT RHYTHM
HONEY SUCKLE ROSE

FORM AABA
STRUCTURE
(BRIDGE)

ABAC
THERE'LL
NEVER
BE ANOTHER

RHYTHM

B^b_Δ G-7 C-7 F7 B^b_Δ G-7 C-7 F7
G7 D-7

B^b_Δ B^b₇ / 0 E^b_Δ E^b- ① D-7 G7 C-7 F7

② D-7 G7 C-7 F7 B^b D7

G7 C7

F7 B^b_Δ G-7 C-7 F7

B^b_Δ B^b₇ / 0 E^b_Δ E^b- D-7 G7 C-7 F7 B^b_Δ

SUCKLE ROSE

0 = DIMINISH

7b) G-7 C7

F^Δ F7/A B^b B⁰ ① F/C B^b A-7 D[?]

② F/C C7 F F^Δ G-7 A^b F7/A

B^b Δ C-7 C^Δ B^b/O G7 A-7 B⁰ G7/B

C7 D-7 E^b C7/E G-7 C7

F F7/A B^b B⁰

F/C [B^b A-7 D[?]]

NEXT LESSON

FRI

JUL 6

1-2

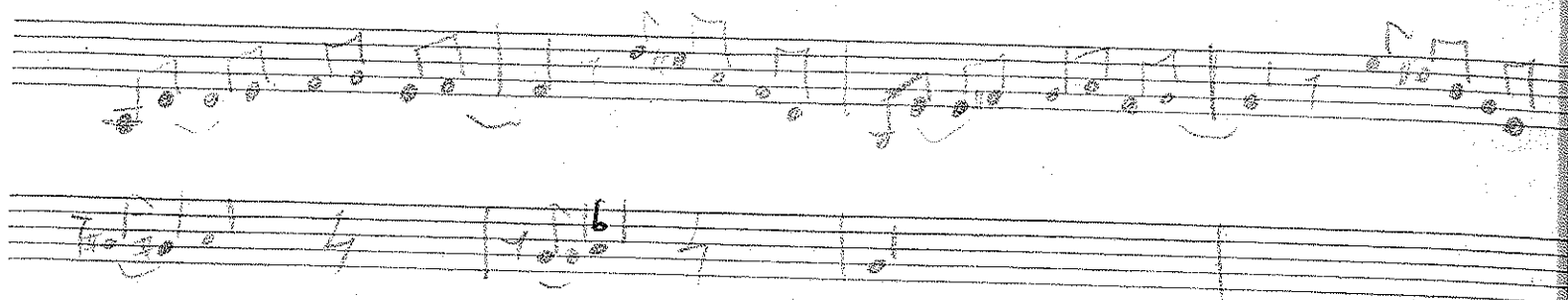

WED 12:30

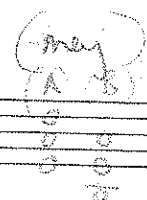

4th Chords

7th →

Dim chords

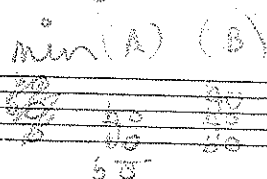

BALLADS

WHEN SUNNY GETS BLUE
BODY AND SOUL
HERE'S THAT RAINY DAY

I thought about you
willow weep for me
God bless the child

WED SWING

LADY IS A TRAMP
LIKE SOMEONE IN LOVE
I REMEMBER YOU
I LOVE YOU
ALL THE THINGS YOU ARE

lady
All of me.

BOSSAS

GIRL FROM IPANEMA
CORCUBANA (QUIET NIGHTS)
HOW INSENSITIVE
BLUE BOSSA

(G7) (C7)

A7 D7 A7 E7 D7
B^b BLUES

B^b7 E^b7 B^b7 F-7 B^b7
E^b7 . B^b7 [C-7 E^b7] D-7 G7
C-7 F7 B^b7 [G7] C7 F7
↓
TURN AROUND

BIRD BLUES [F]

FΔ B^bΔ EΔ A7 D-7 G7 C-7 F7
B^b7 B^b-7 E^b7 A-7 D7 A^b-7 D^b7
G-7 C7 FΔ [D7] G-7 C7

PRACTISE LEFT HAND

UNTIL YOU CAN FORGET

Λ >

All of you round mid.
All of me

F blues
There will never be another
girl from
any